

Oregon's manufacturing sector

Winter 2021

ECONorthwest

ECONOMICS • FINANCE • PLANNING

Which state is Oregon's income peer?

Per capita personal income (percent of U.S.), Oregon

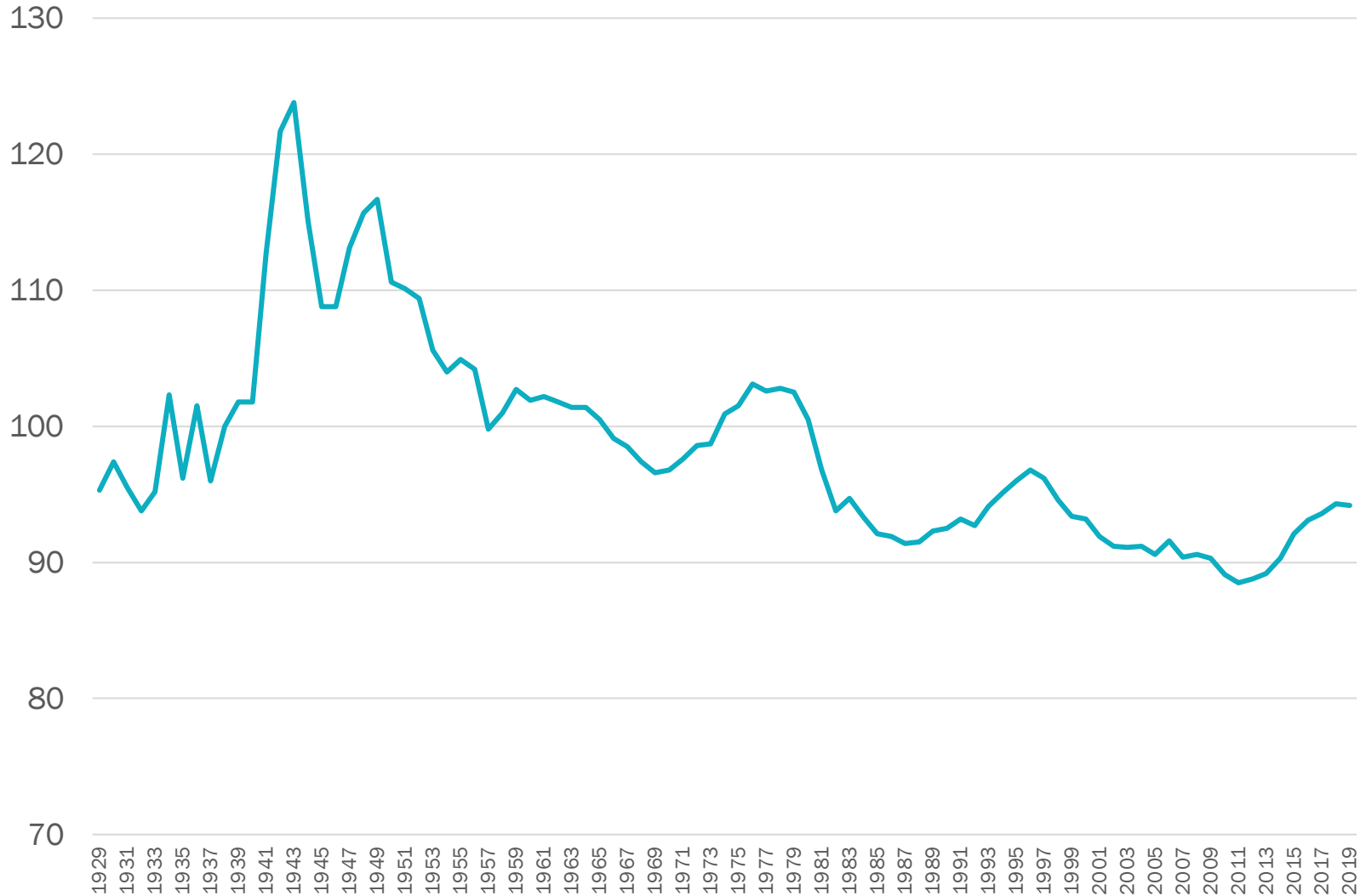

Source: U.S. Bureau of Economic Analysis

Oregon v. US

Manufacturing still important in Oregon

Manufacturing as a share of gross domestic product (2019)

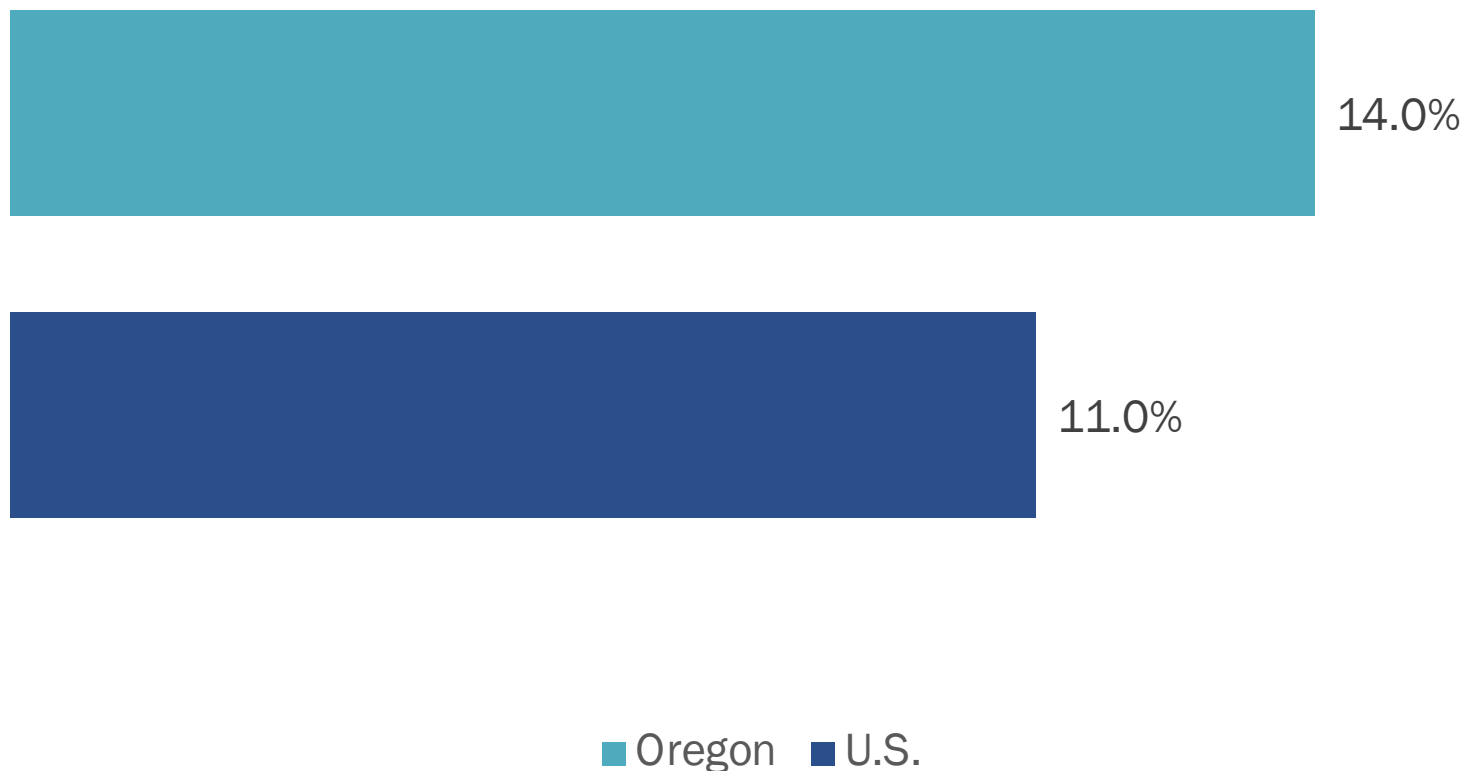

Oregon GDP and jobs expressed as a share of the US total, selected industries, 2017

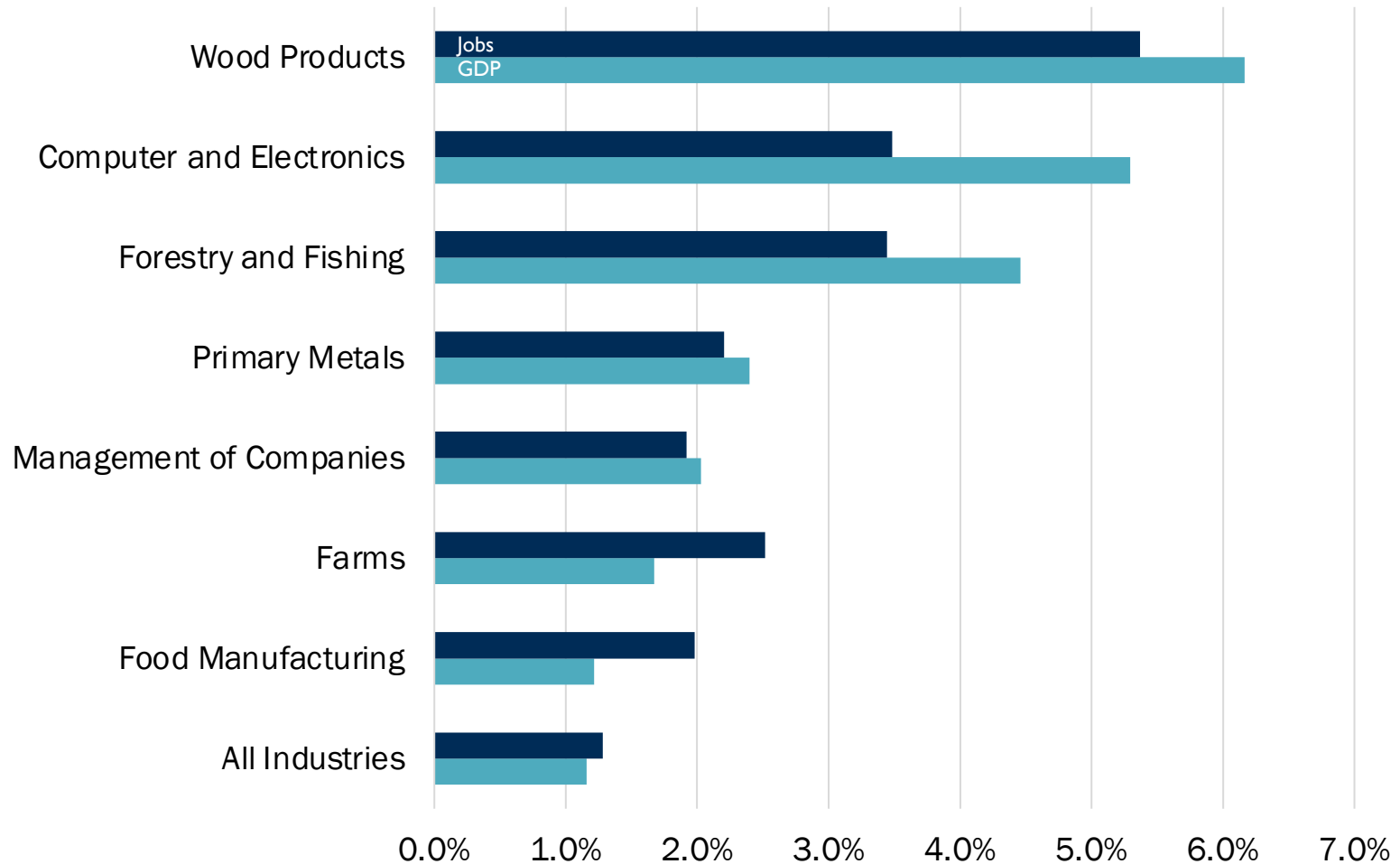

Source: U.S. Bureau of Economic Analysis

— All Employees: Manufacturing in Oregon, Mar 1991=100
— All Employees, Manufacturing, Mar 1991=100

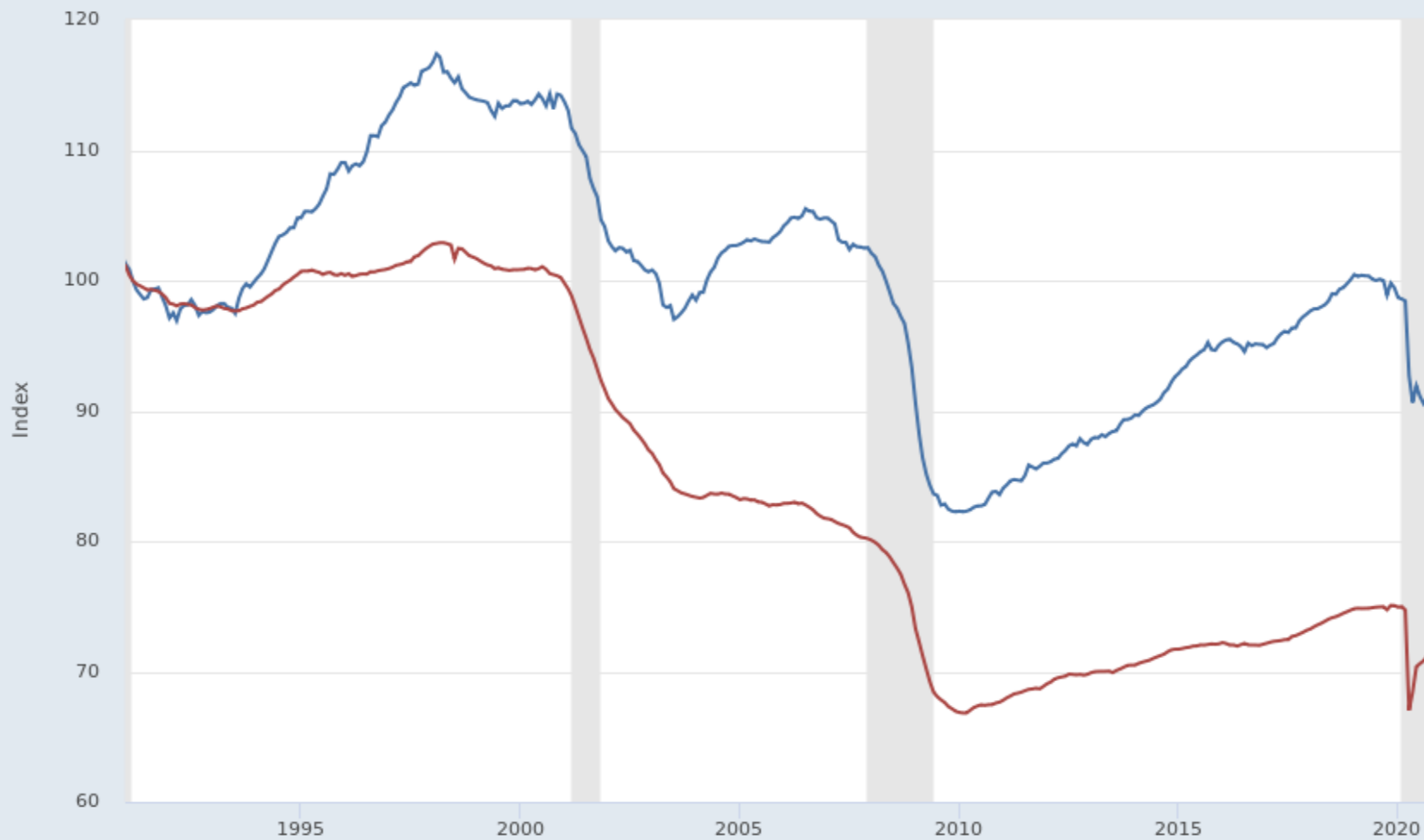

— All Employees: Manufacturing: Durable Goods in Oregon, Mar 1991=100
— All Employees, Durable Goods, Mar 1991=100

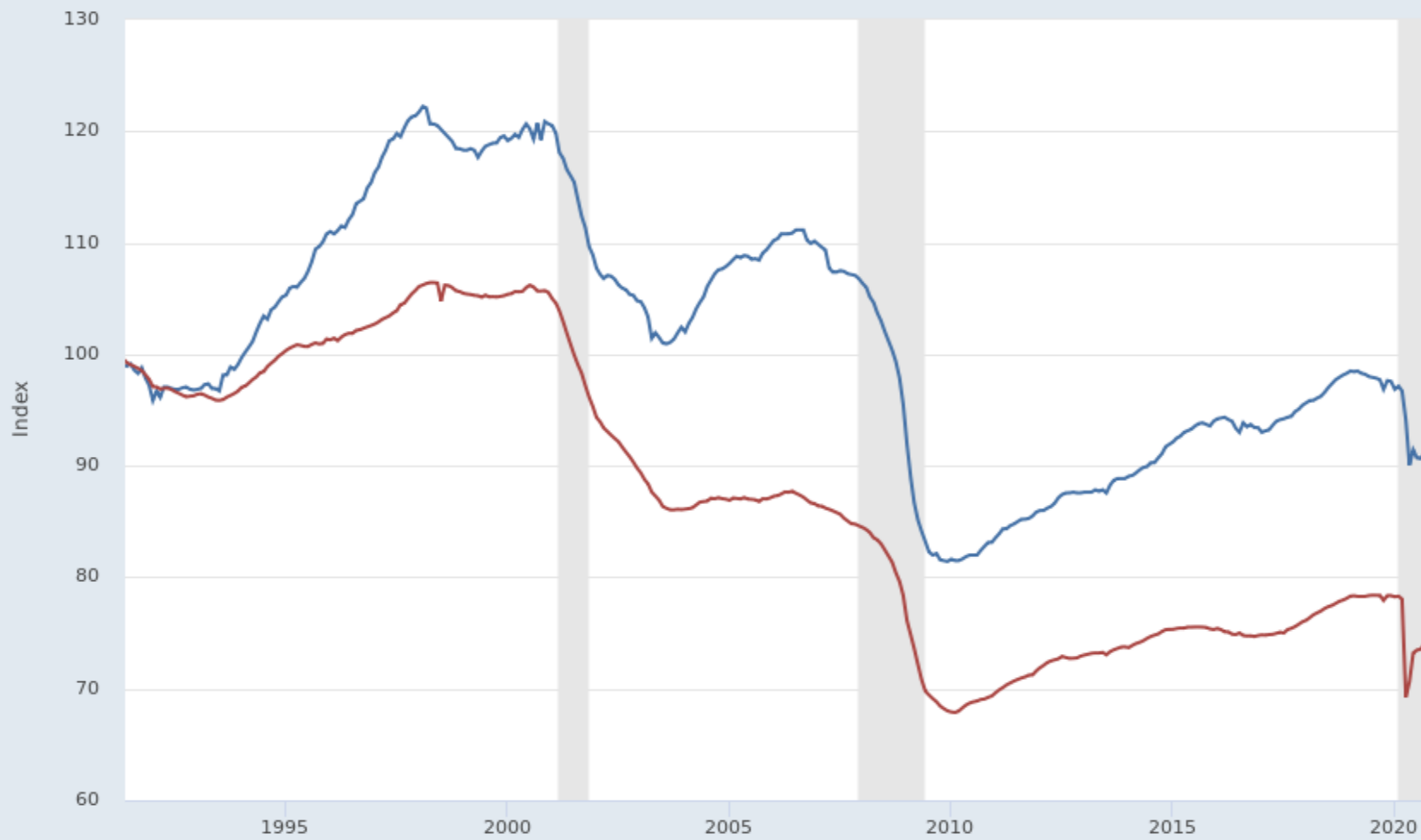



— All Employees: Manufacturing: Non-Durable Goods in Oregon, Mar 1991=100
— All Employees, Nondurable Goods, Mar 1991=100

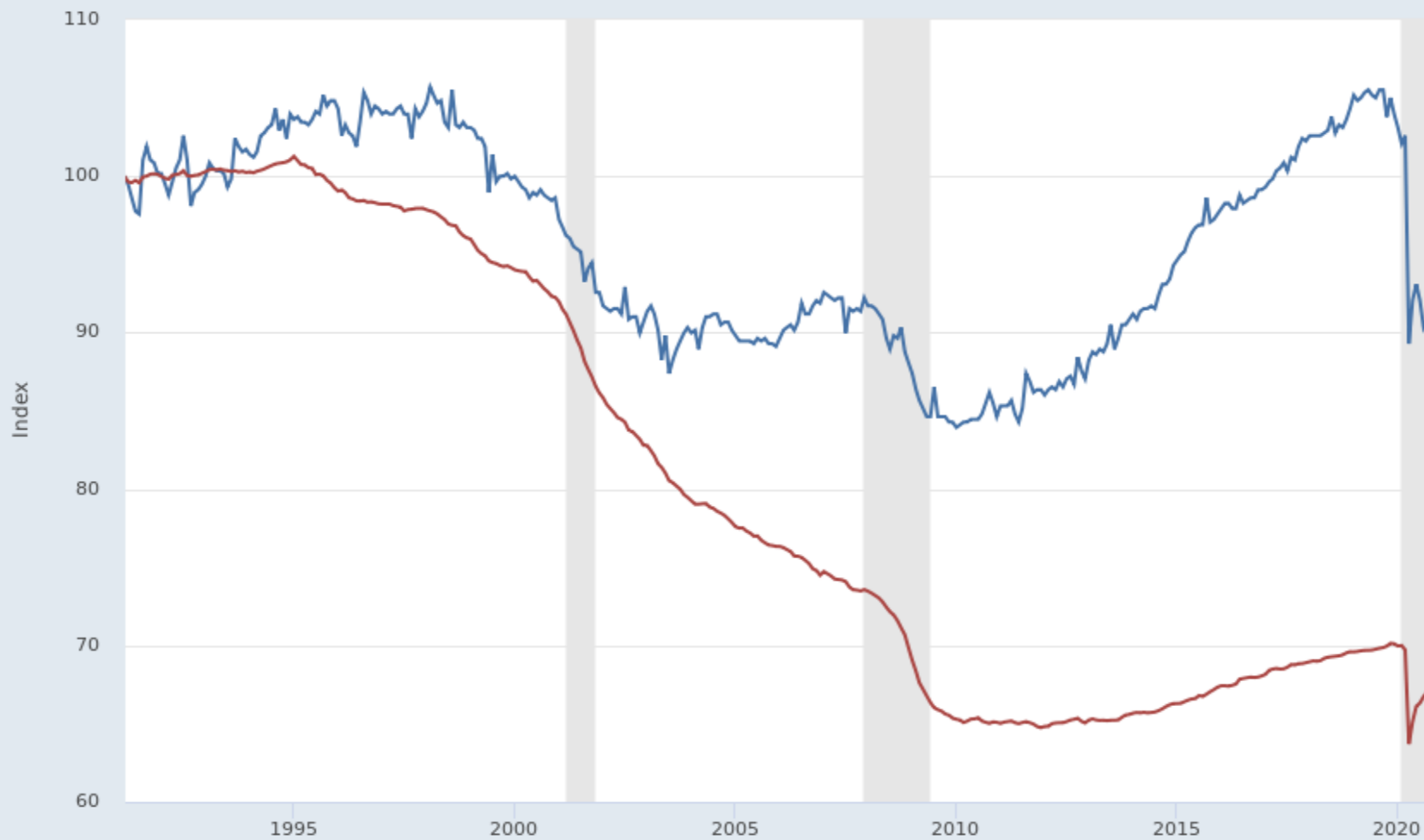

Sources: BLS, St. Louis Fed

myf.red/g/wUdU

— All Employees: Durable Goods: Wood Product Manufacturing in Oregon, 1991=100
 — All Employees, Wood Products, Mar 1991=100

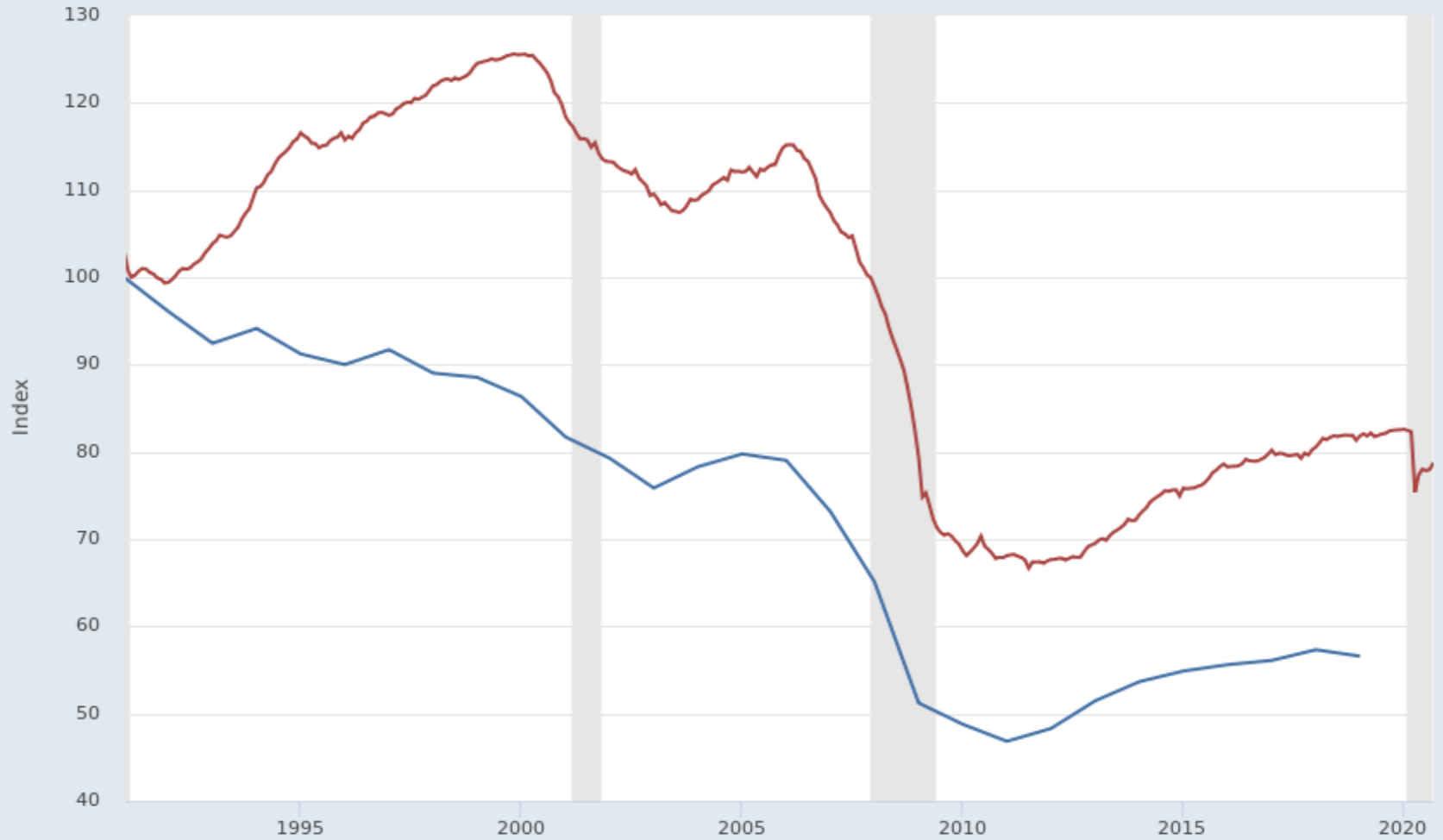

Sources: BLS, St. Louis Fed

myf.red/g/xaLF

Portland and rest of the state

— All Employees: Manufacturing in Portland-Vancouver-Hillsboro, OR-WA (MSA)
— All Employees: Manufacturing in Oregon

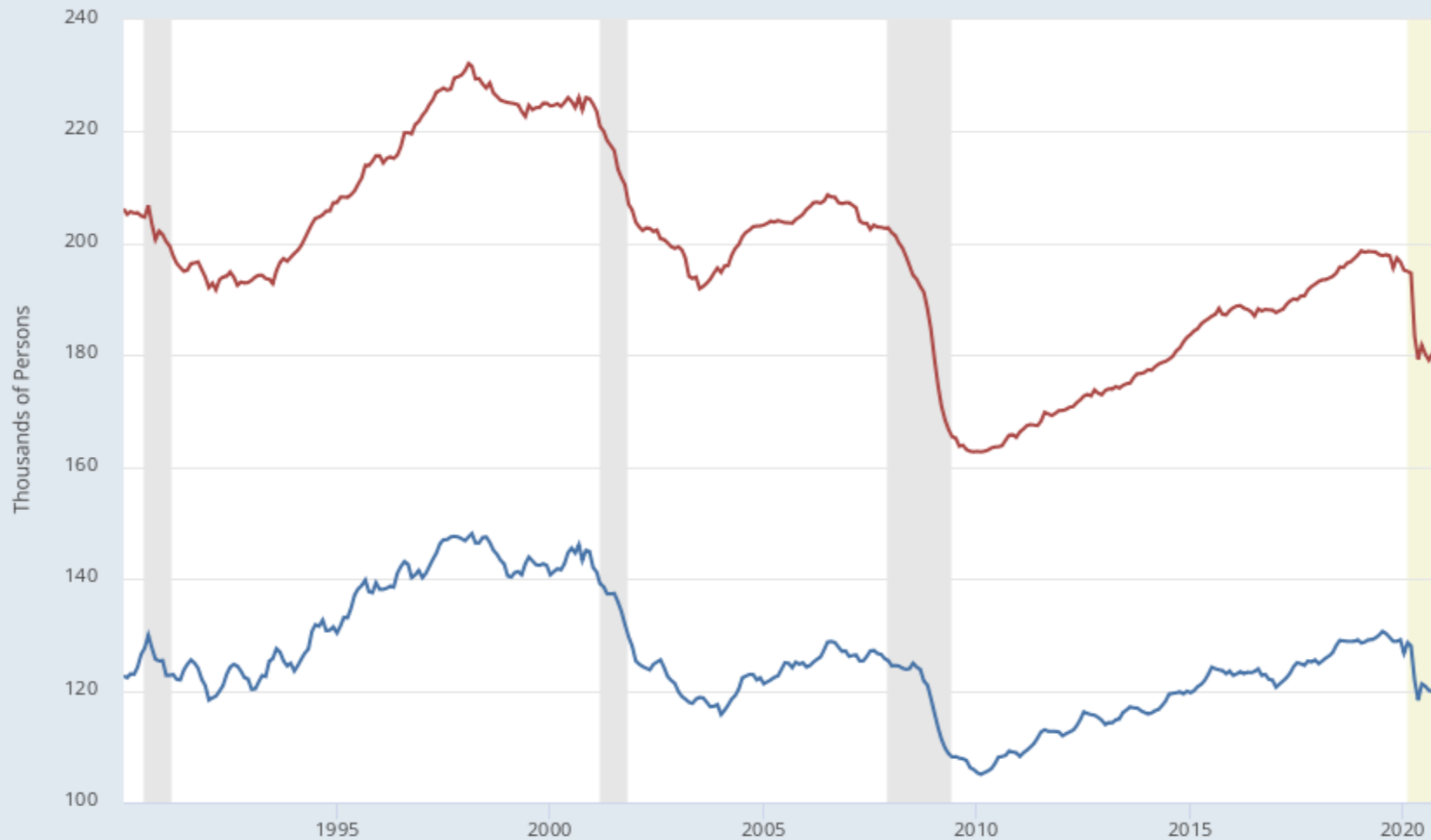



— All Employees: Manufacturing: Durable Goods in Portland-Vancouver-Hillsboro, OR-WA (MSA)
— All Employees: Manufacturing: Non-Durable Goods in Portland-Vancouver-Hillsboro, OR-WA (MSA)

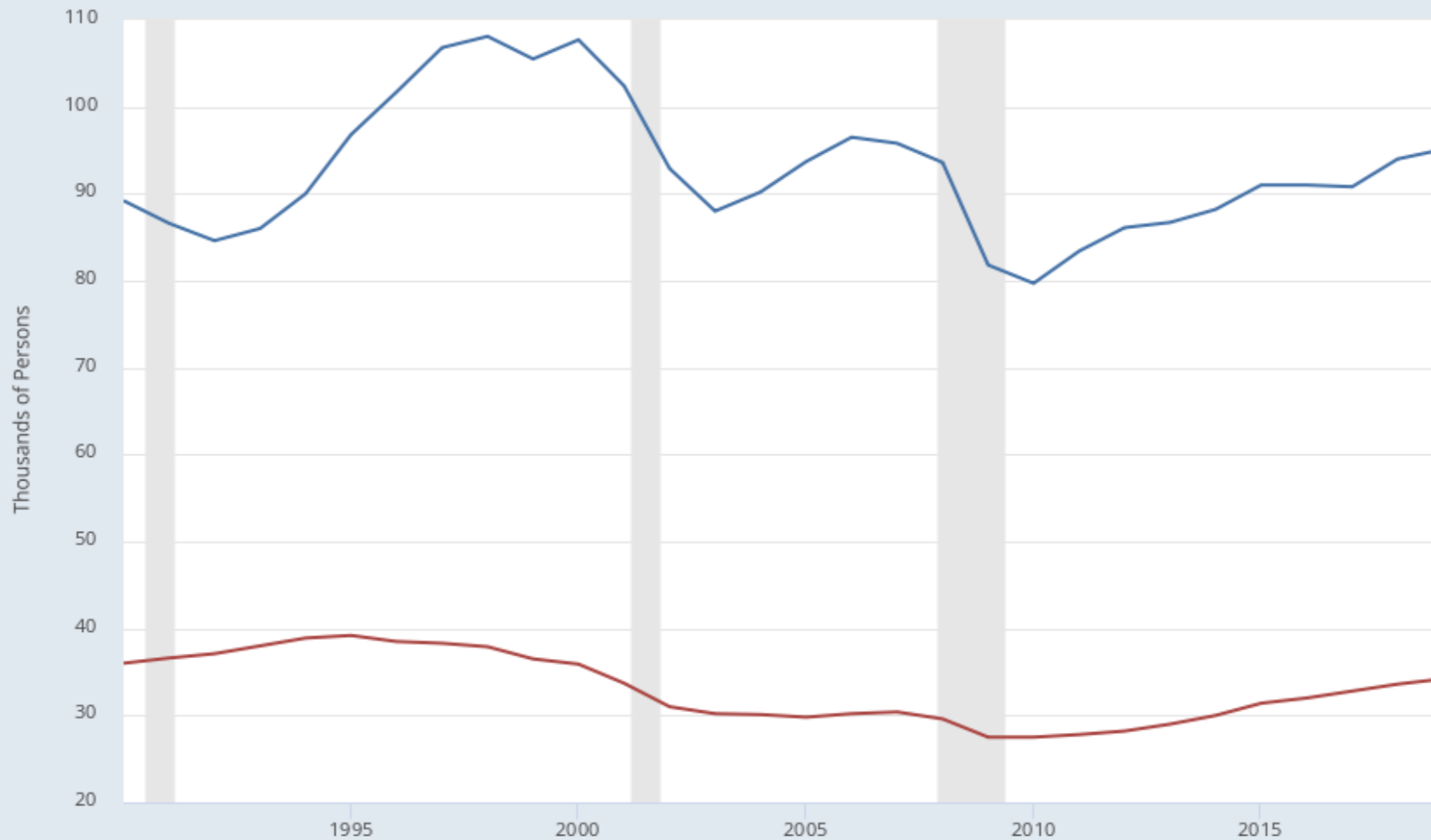

Sources: BLS; St. Louis Fed

myf.red/g/Bkpd

Manufacturing Earnings as a Share of Total Nonfarm Earnings, 1980 (Blue) and 2018 (Teal)

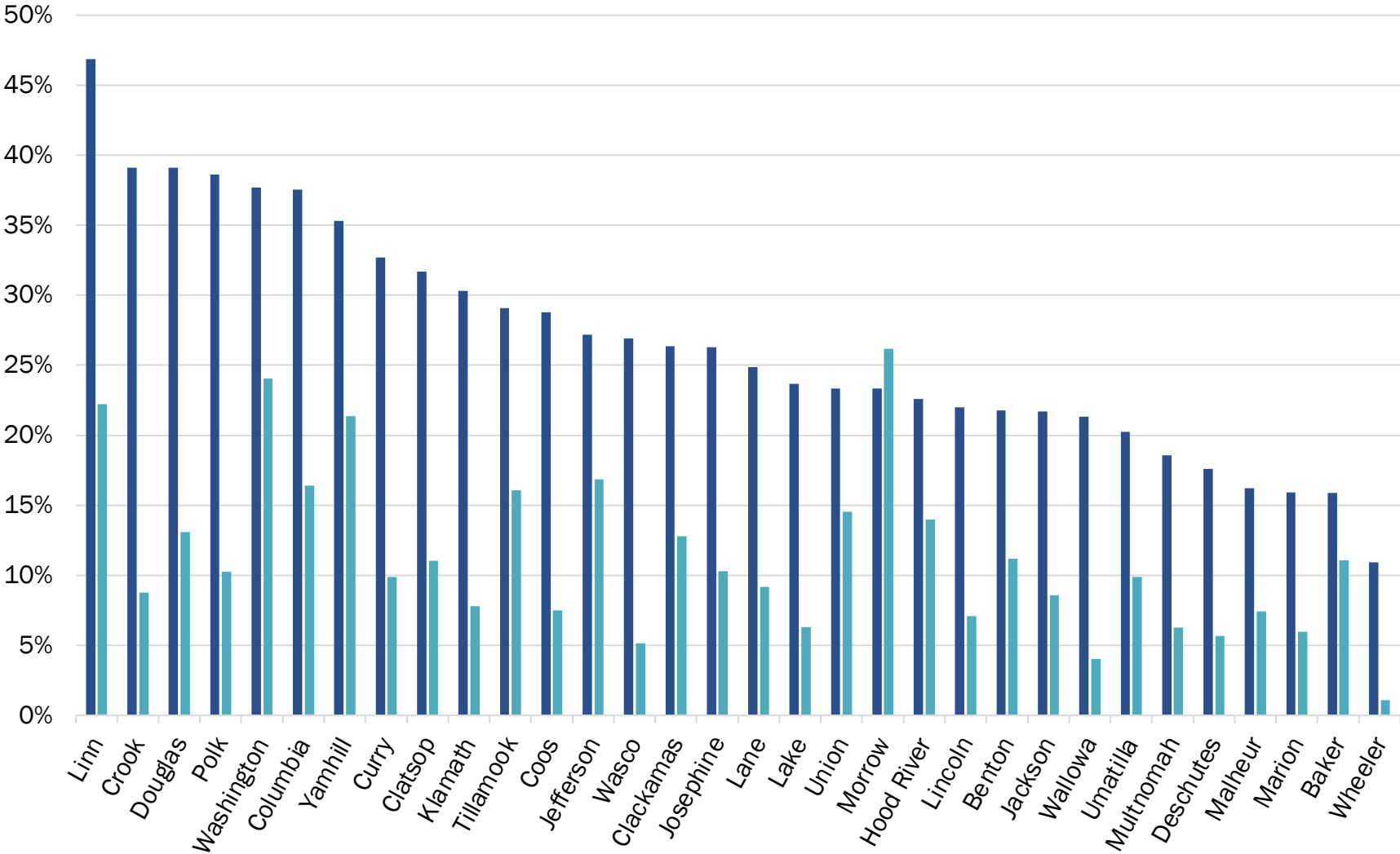

Source: U.S. Bureau of Economic Analysis. Note: Analysis excludes Gillam, Grant, Harney, and Sherman Counties due to data suppression.

Workers' perspective

High value-added jobs across attainment

Median income by educational attainment (age 25-64)

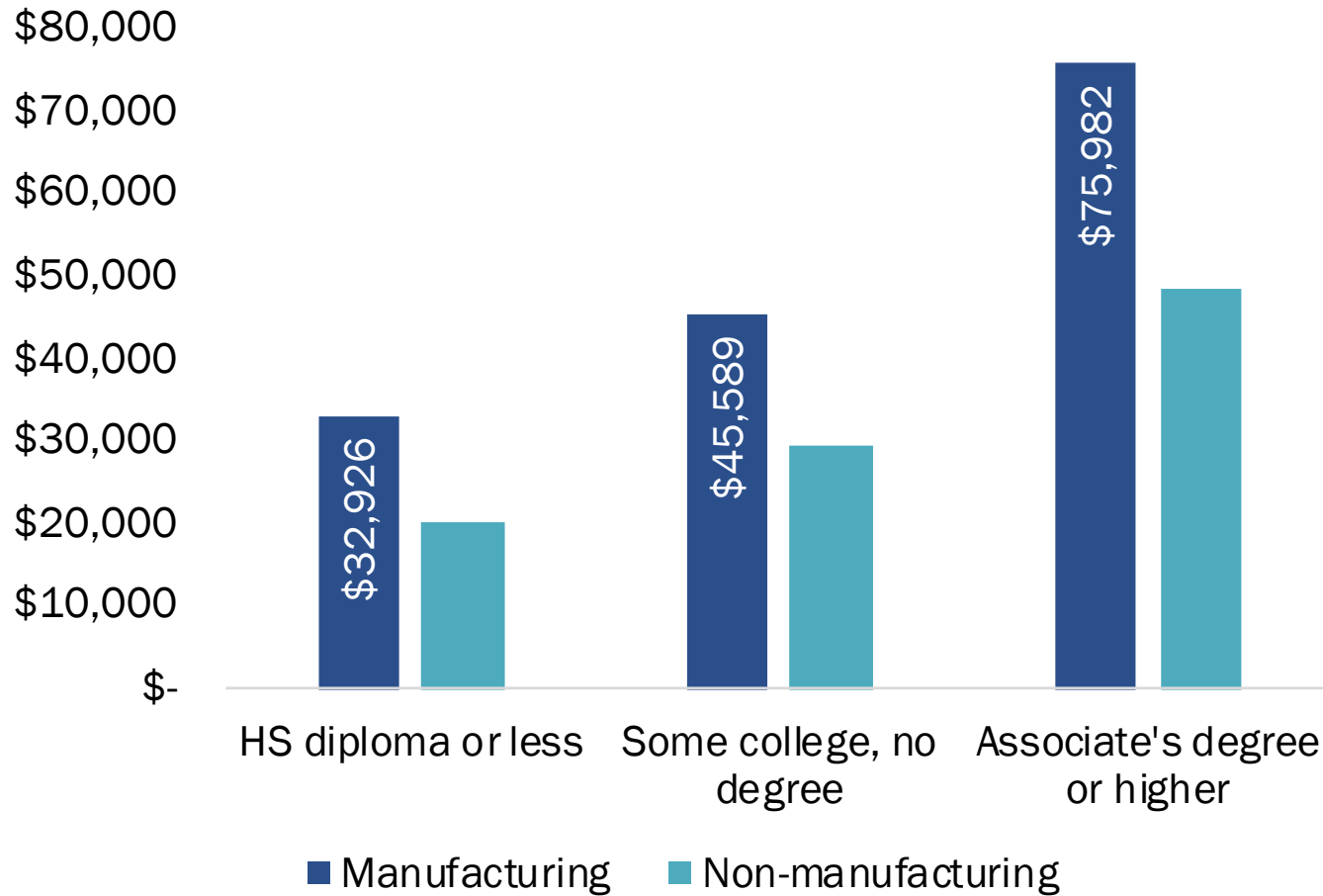

Pathway to middle income work

Median income by sex and sector (age 25-64)

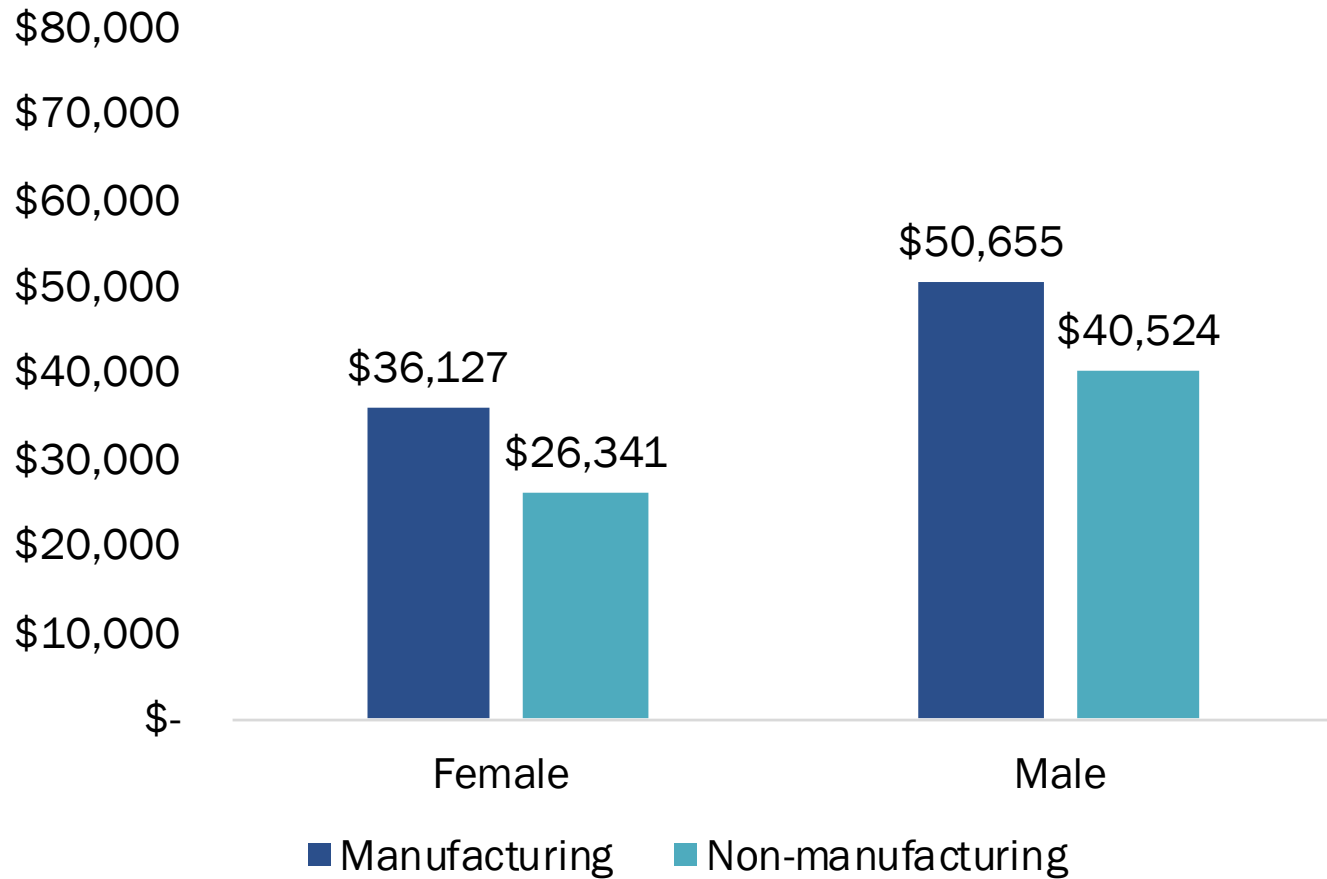

Pathway extends to non-white population

Median income for non-English speakers and non-white workers(age 25-64)

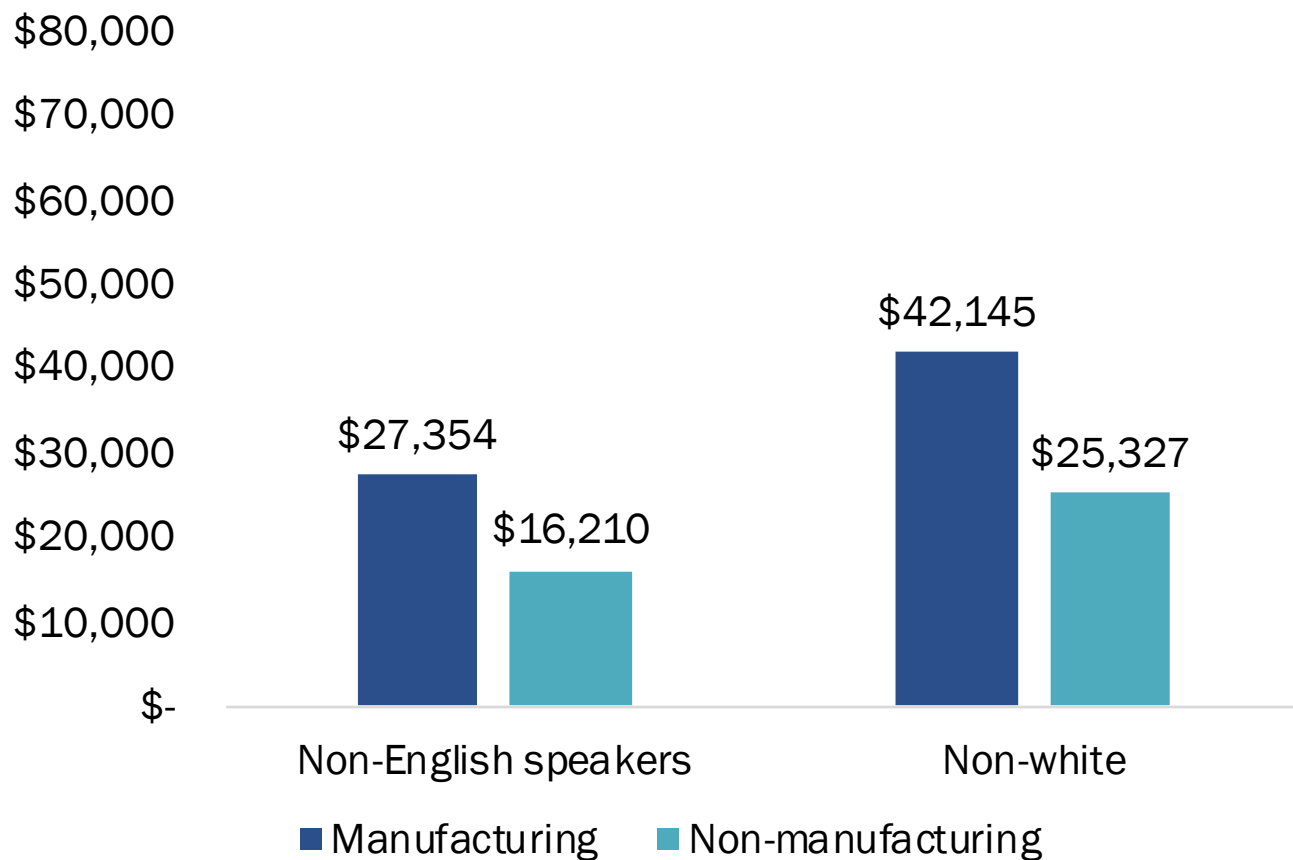

Higher income across race / ethnicity

Median income by race / ethnicity (age 25-64)

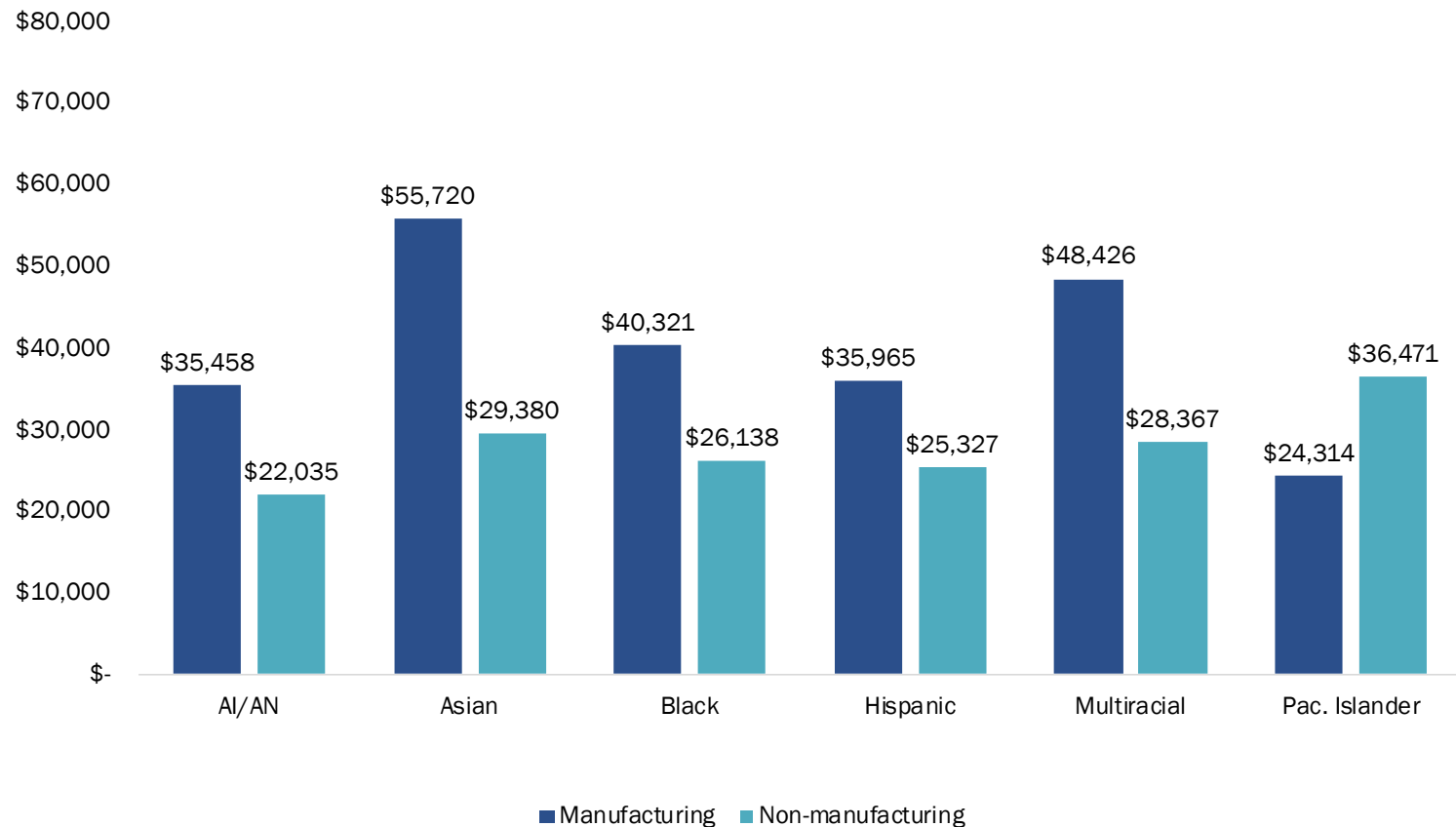

BIPOC somewhat underrepresented

Percent manufacturing employment by race / ethnicity (age 25-64)

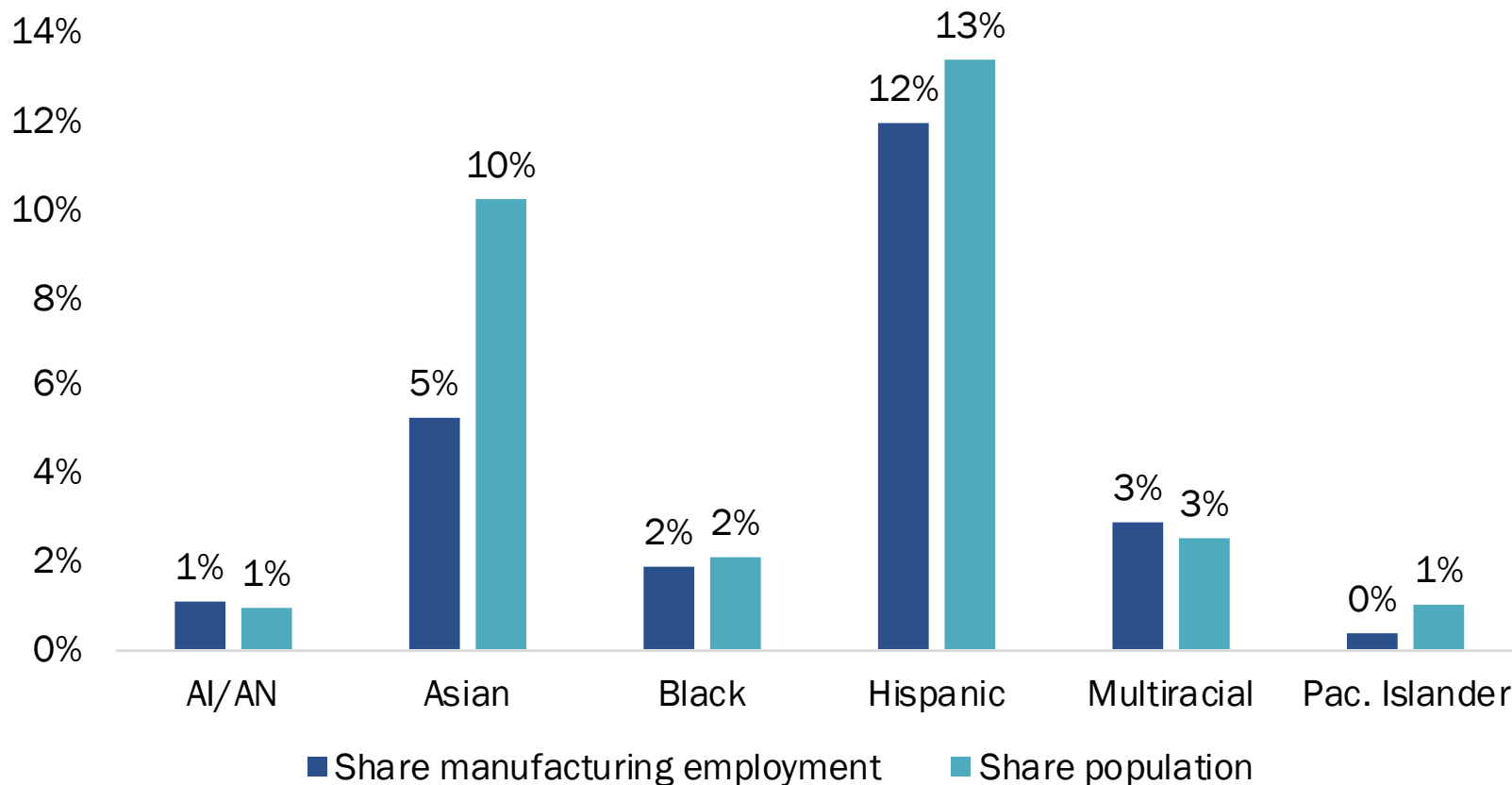

Oregon's income peer

Oregon: the missing Great Lakes state

Per capita personal income (percent of U.S.), Selected states

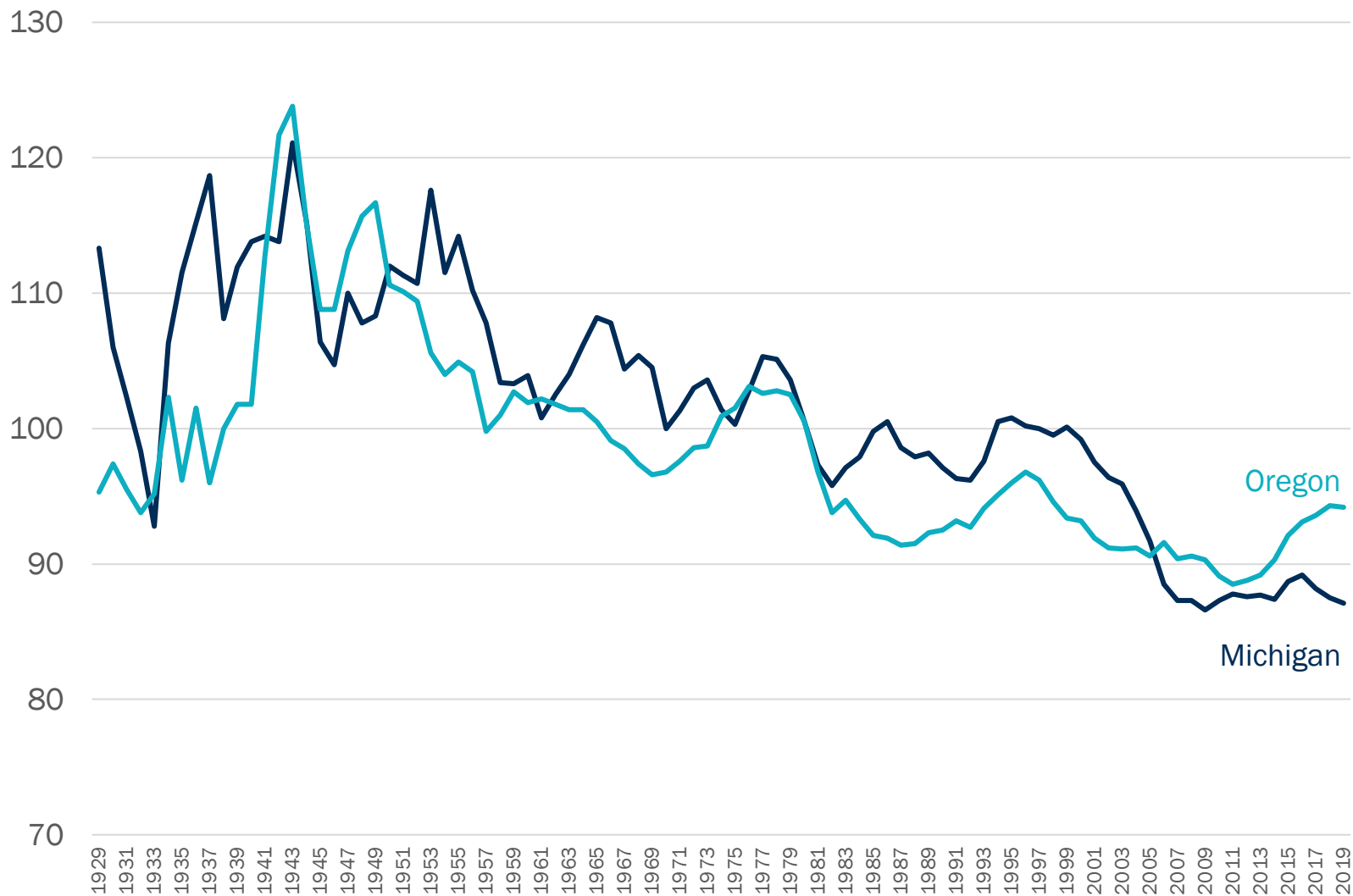

Source: U.S. Bureau of Economic Analysis

ECONorthwest

ECONOMICS • FINANCE • PLANNING



Eugene

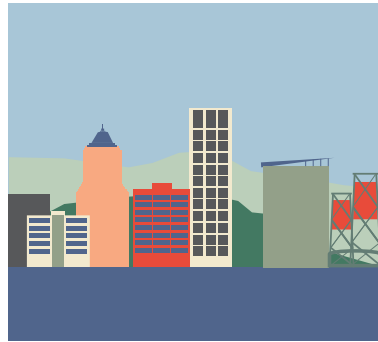

Portland



Seattle



Boise